



ANTRACIT ÚSTÍ NAD LABEM

INDUSTRIAL AREA

Lihovarská 689/40A
718 00 Ostrava-Kunčičky
Czech Republic

WWW.ANTRACITPROPERTY.EU





ABOUT PROJECT

Antracit Ústí nad Labem offers the possibility of long-term and short-term lease of premises in the area consisting of eight buildings, suitable for storage, logistics, production or administrative activities. The area is located in the industrial zone at street Přístavní in Ústí nad Labem, near the cargo port and offers good accessibility to the main roads in the direction of Prague, Teplice, Germany, Liberec.



AREA

The built-up area of currently available buildings is 3,852 m², of which:

Building A: 1 015 m²

Building B: 1 294 m²

Building D: 769 m²

Building F: 752 m²

Building H: 22 m²

Sufficient parking and handling areas are available within the area.



BUILDING A
Administrative with office and social background

1st FLOOR

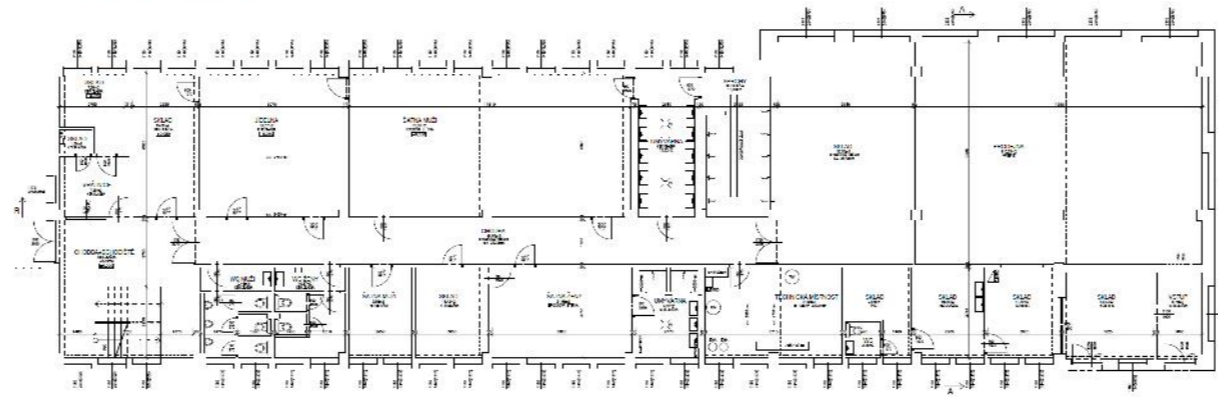

2nd FLOOR

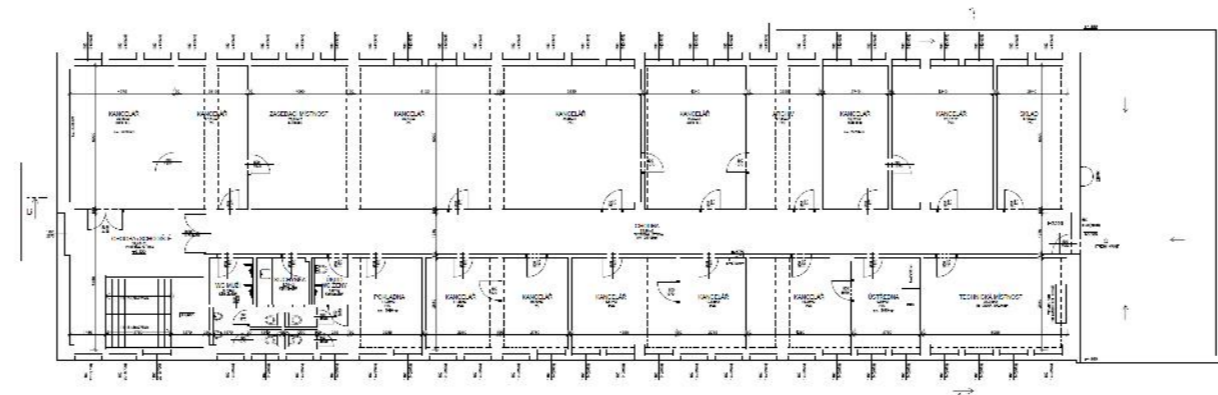

SECTION

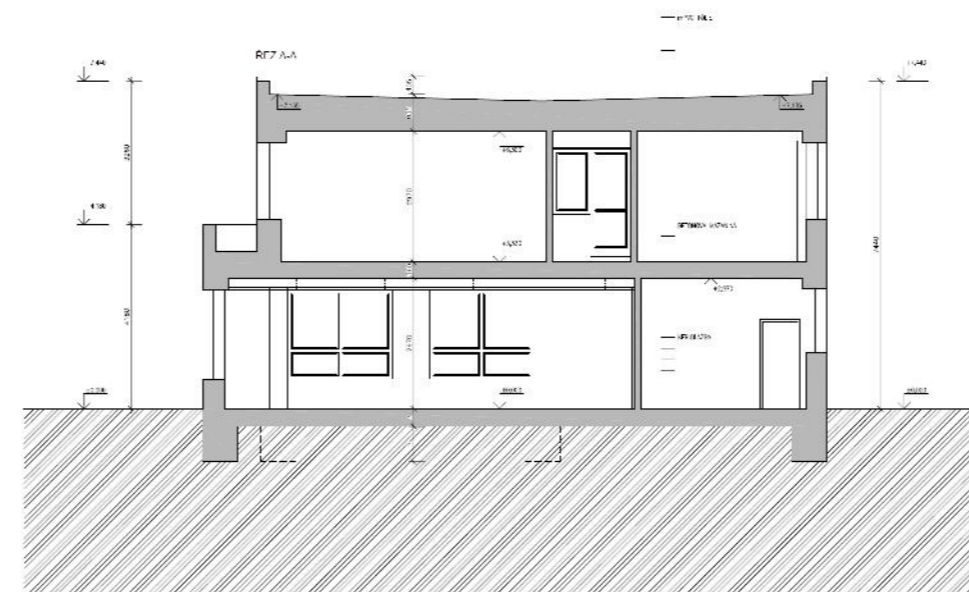

VIEWS

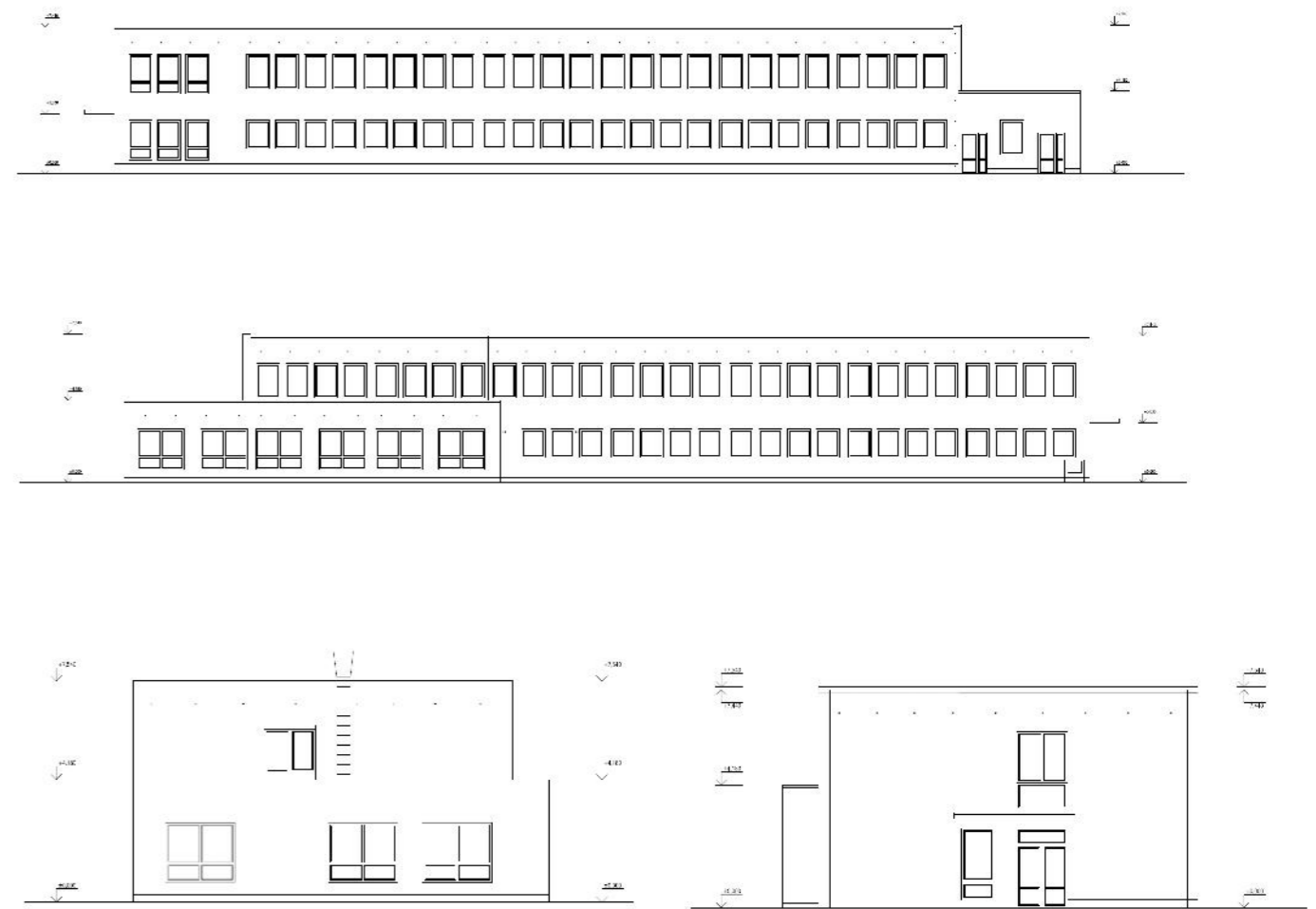

CURRENT STATUS

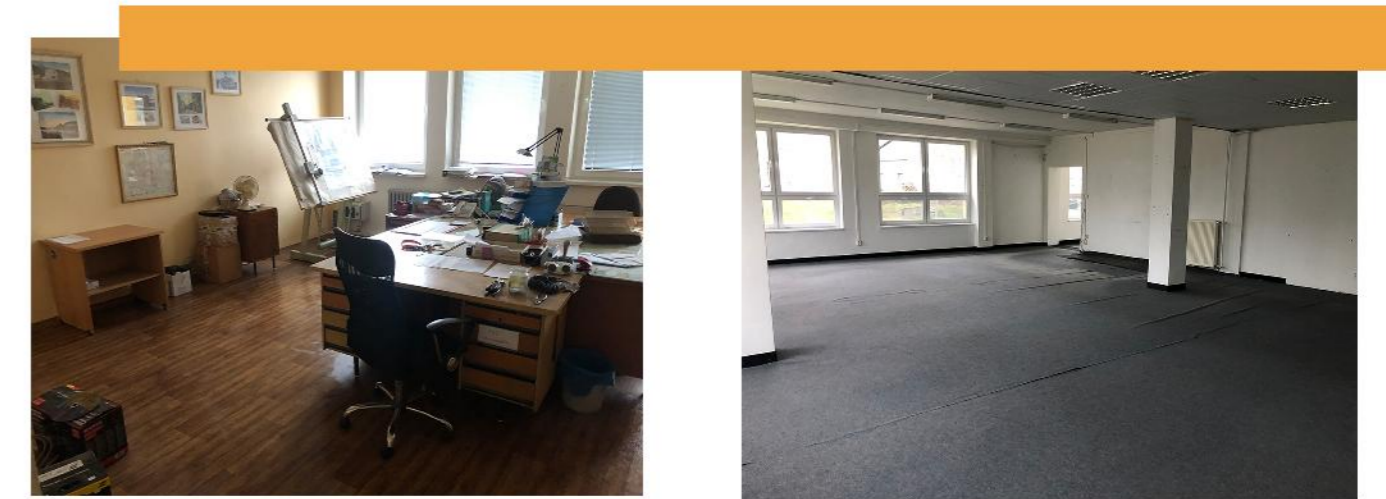



BUILDING B
Production, warehouse

1st FLOOR

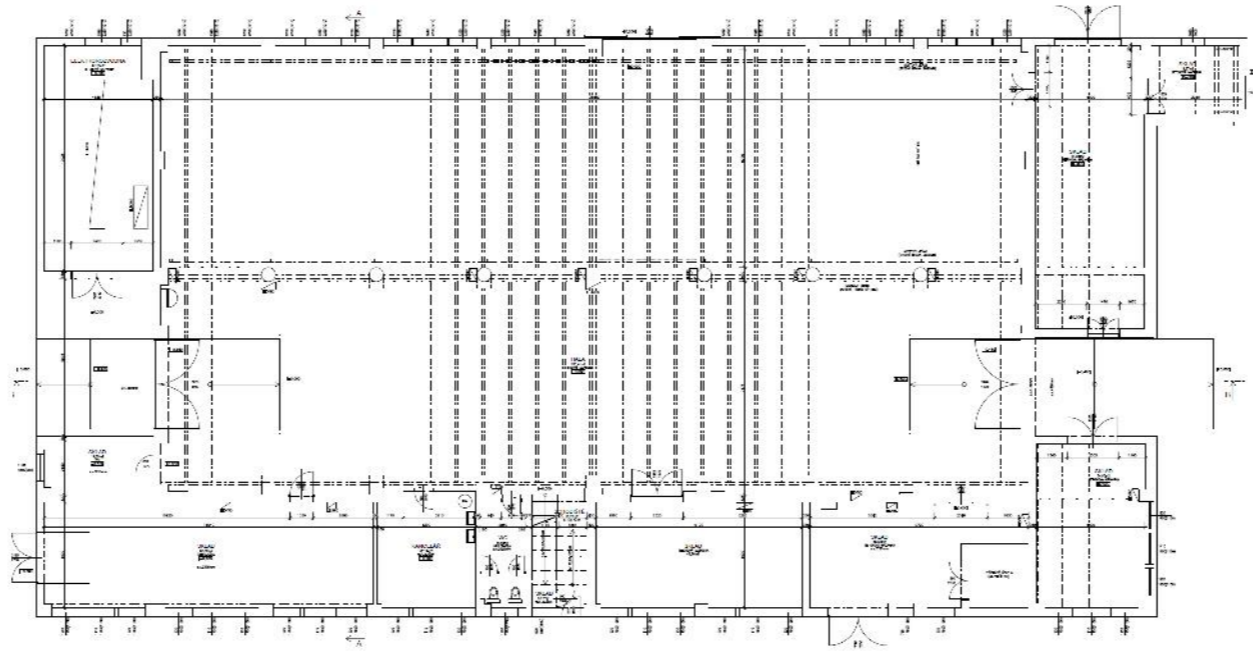

2nd FLOOR

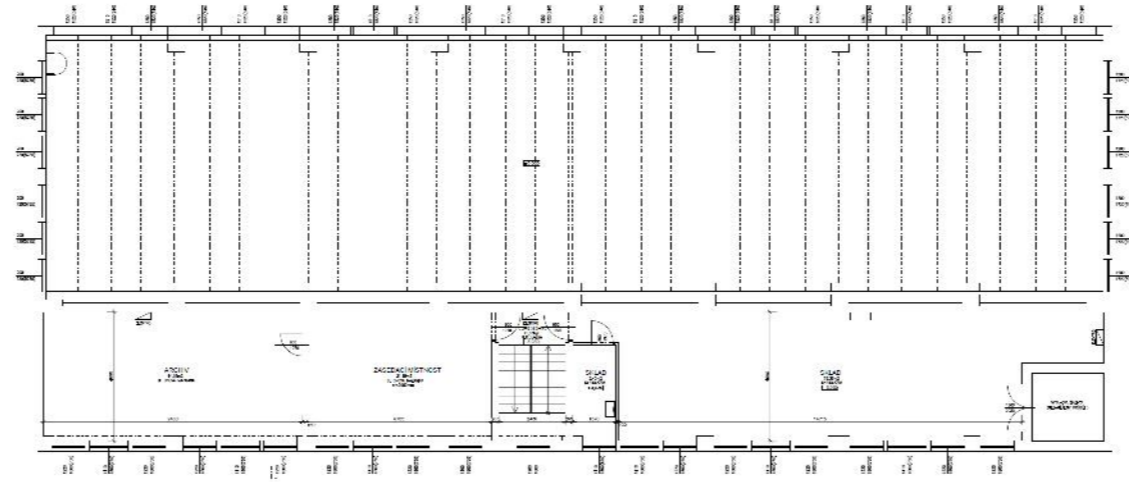

SECTION

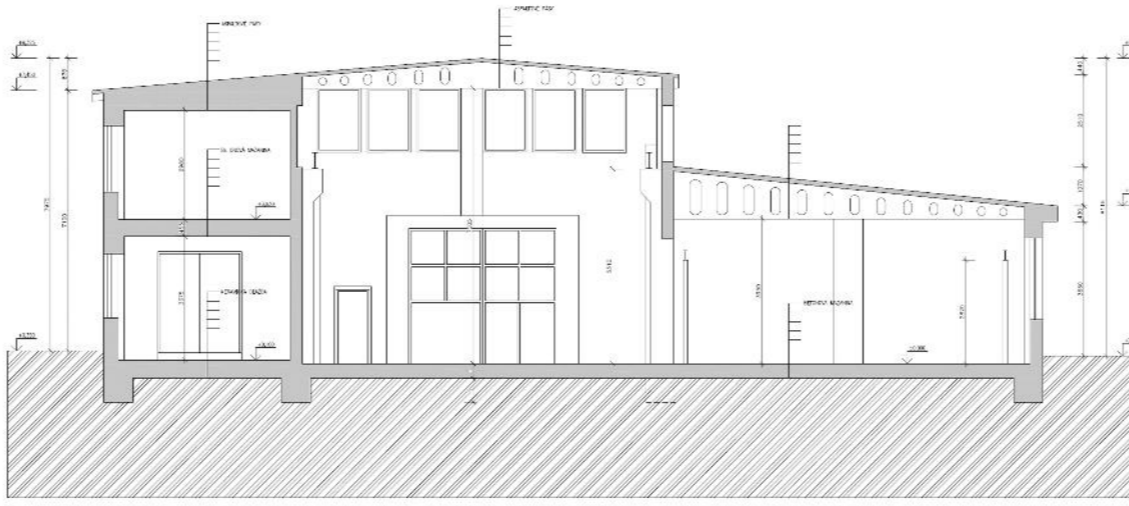

VIEWS

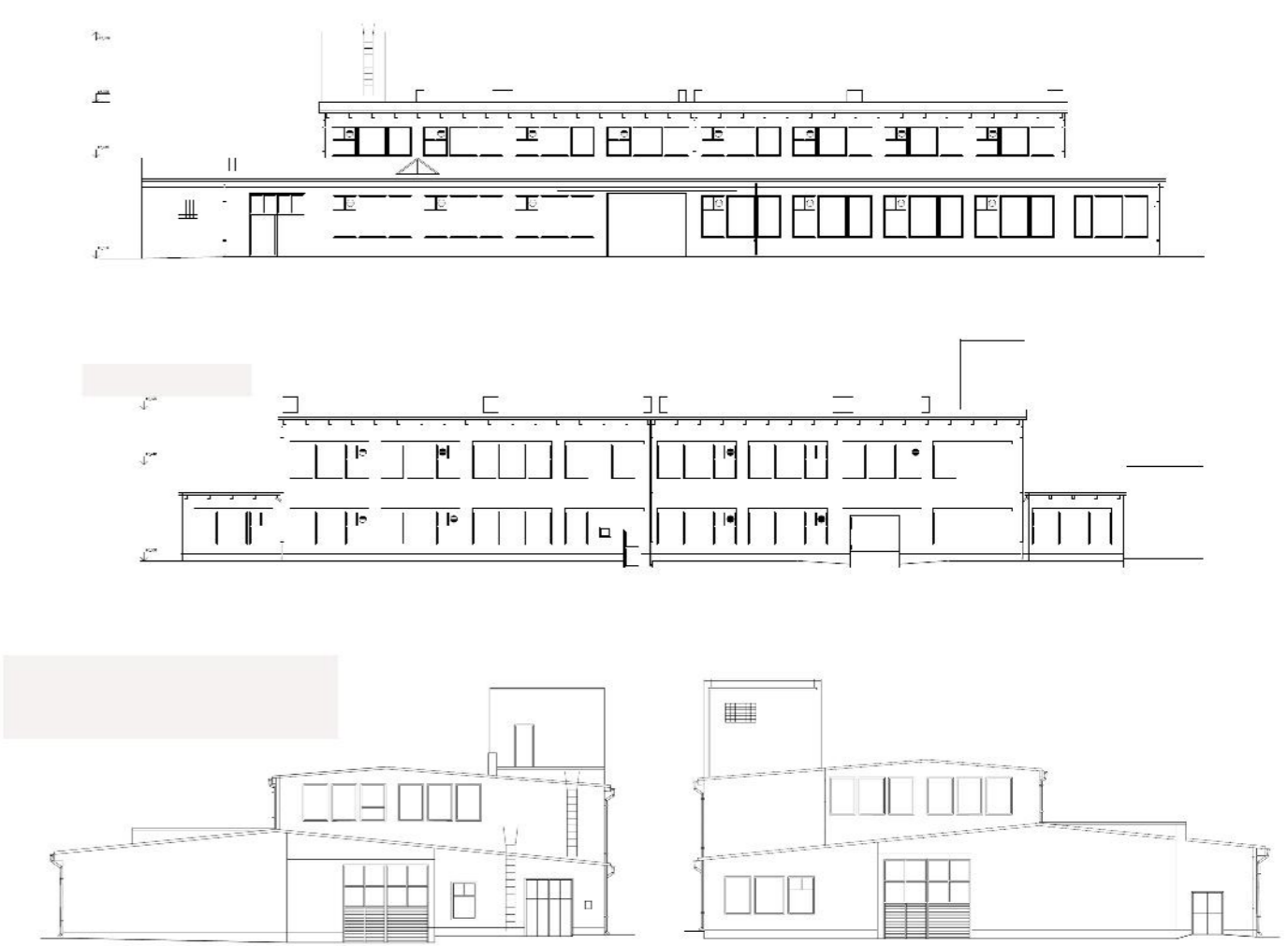

CURRENT STATUS

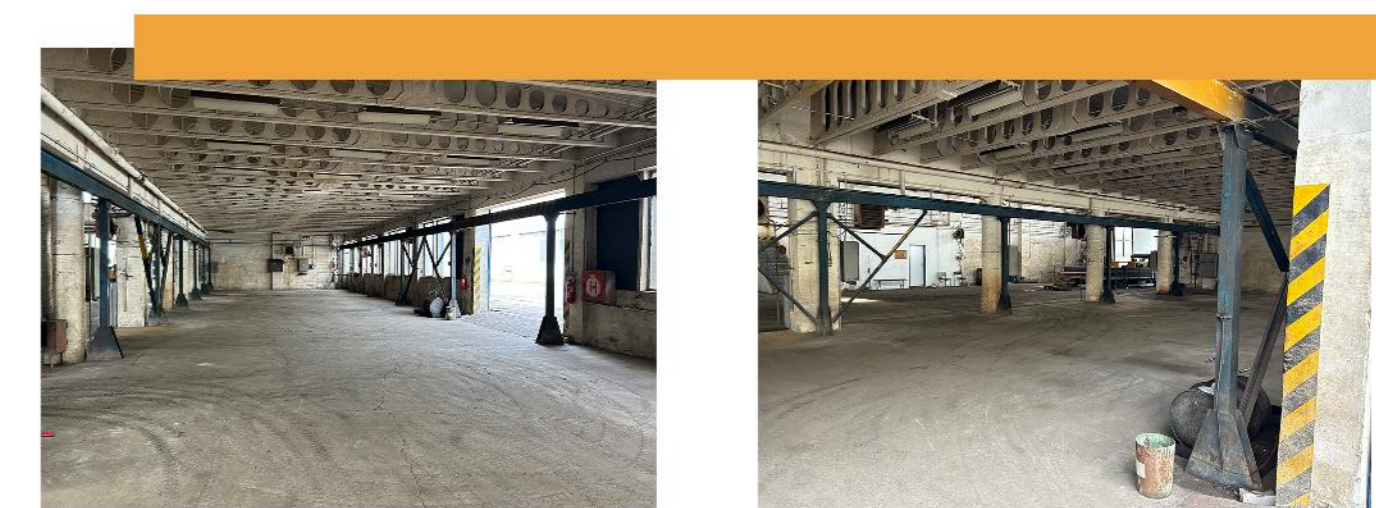



BUILDING D
Production, warehouse

1st FLOOR

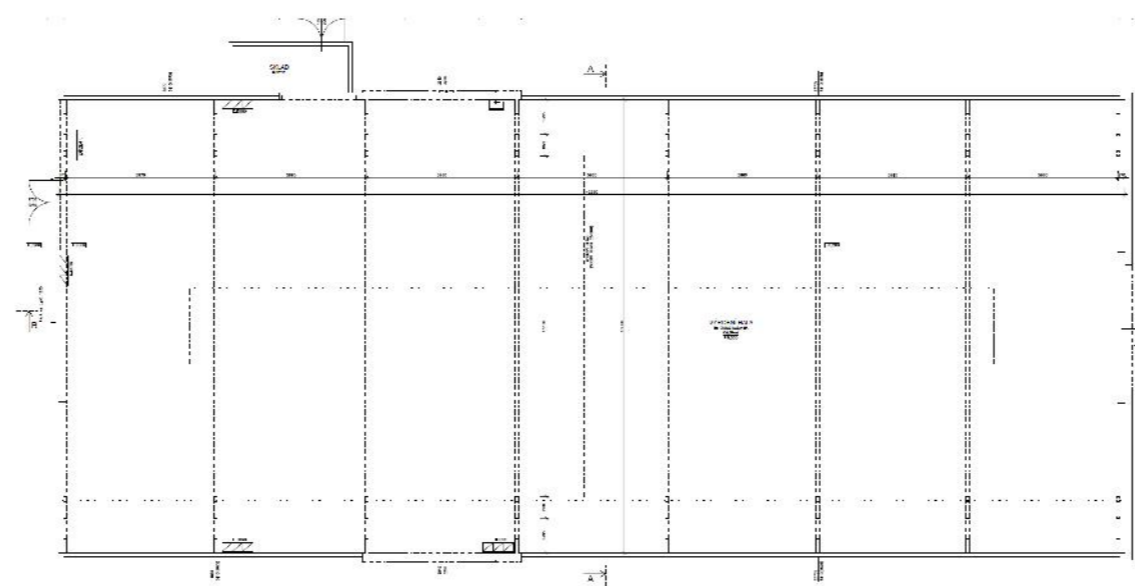

SECTIONS

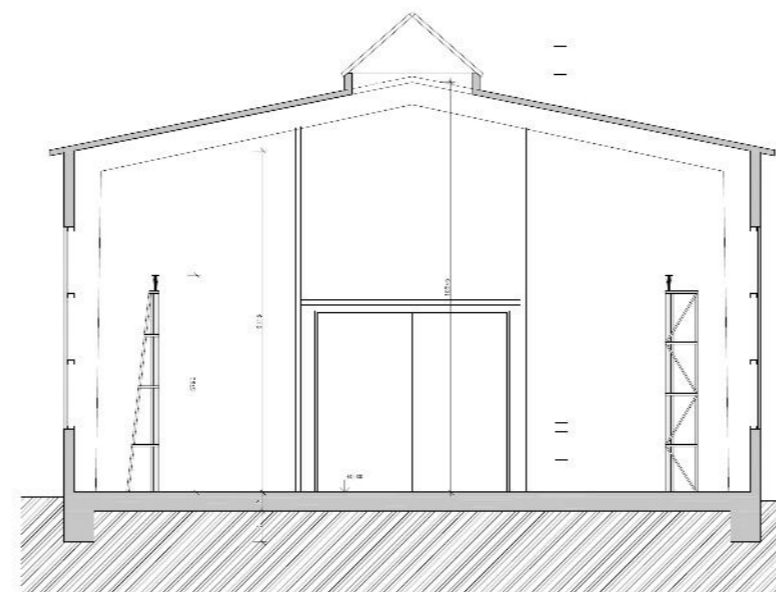
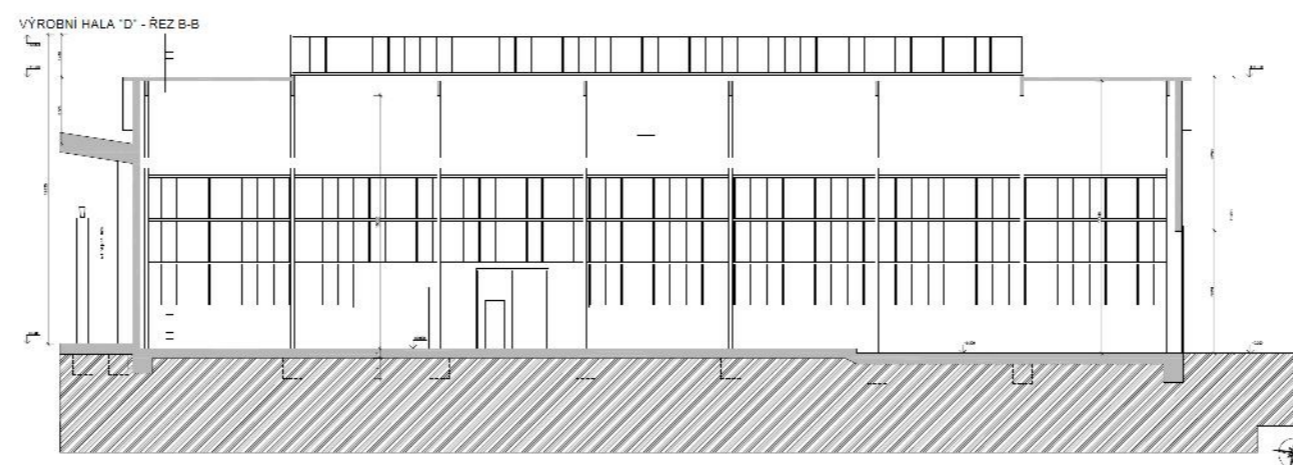

VIEWS

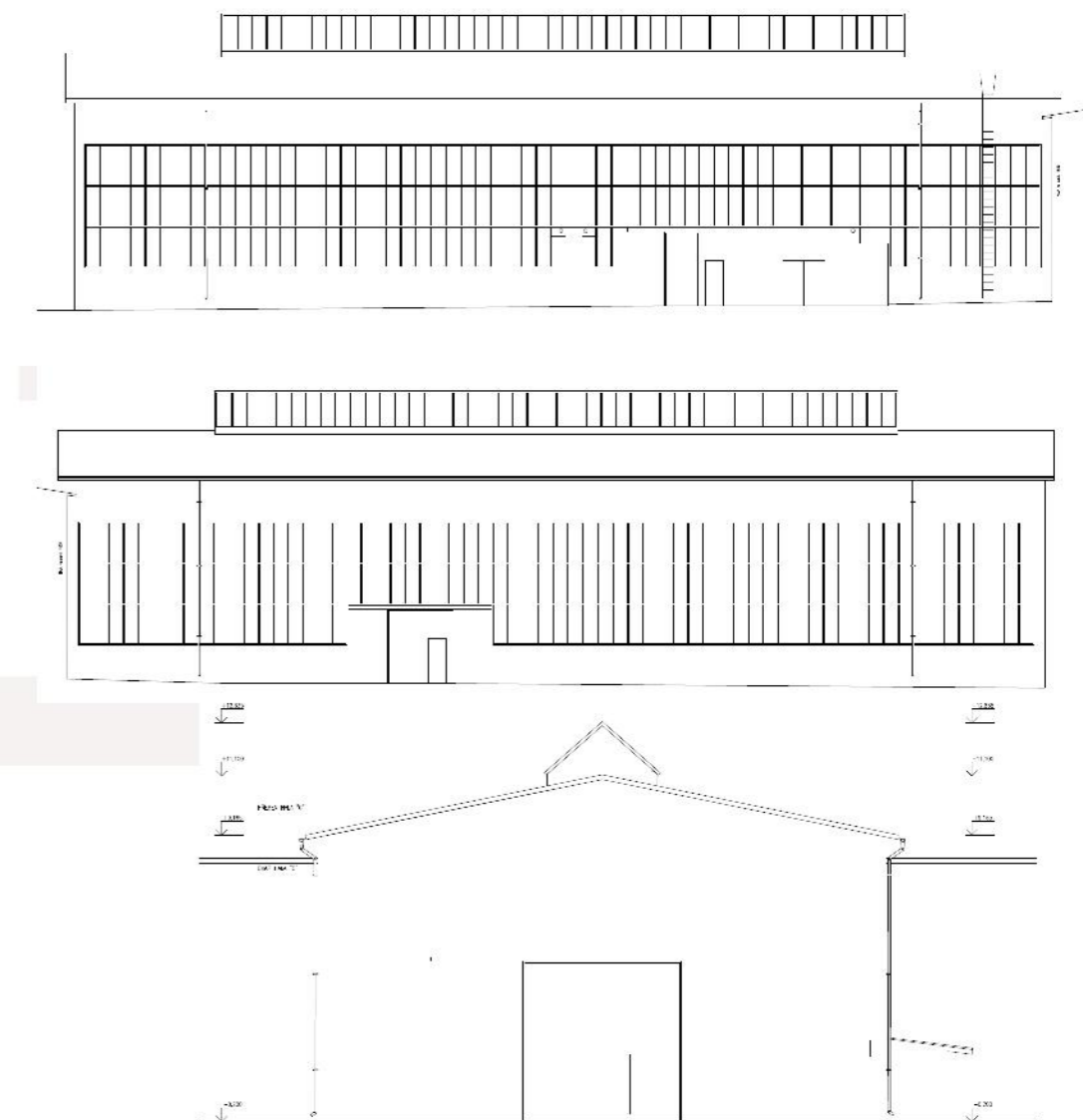

CURRENT STATUS





BUILDING F
Production, warehouse

1st FLOOR

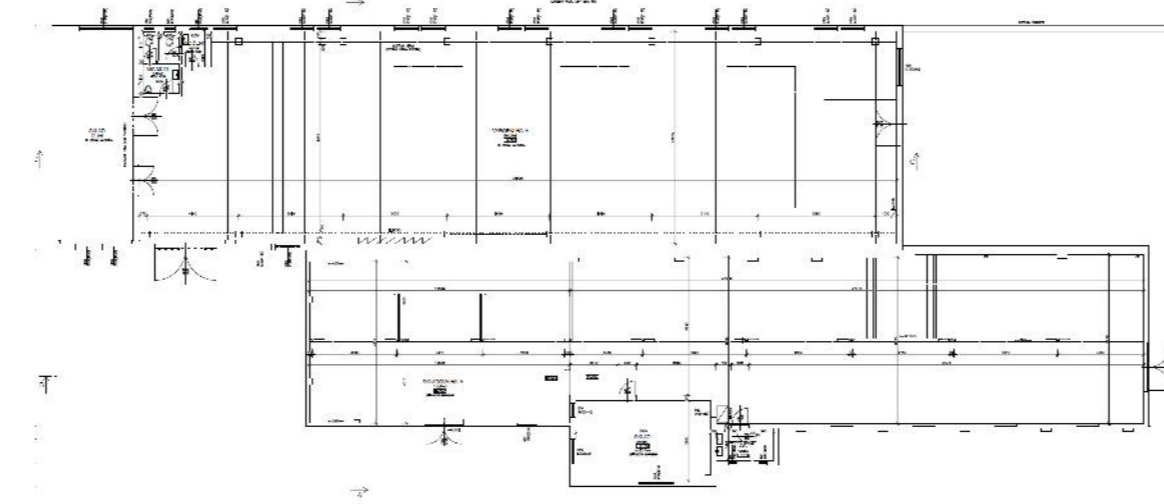

SECTIONS

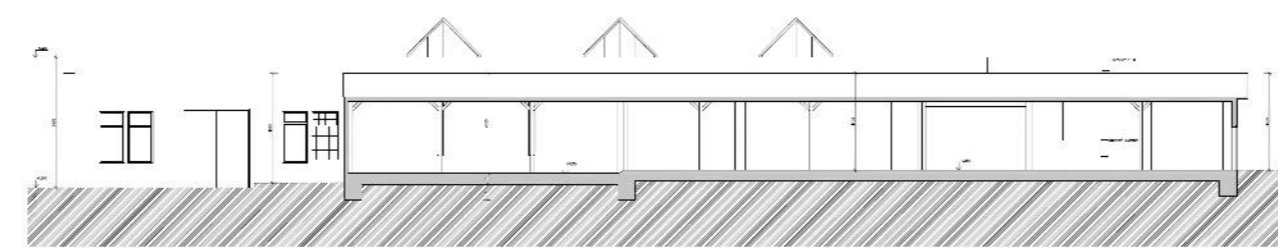
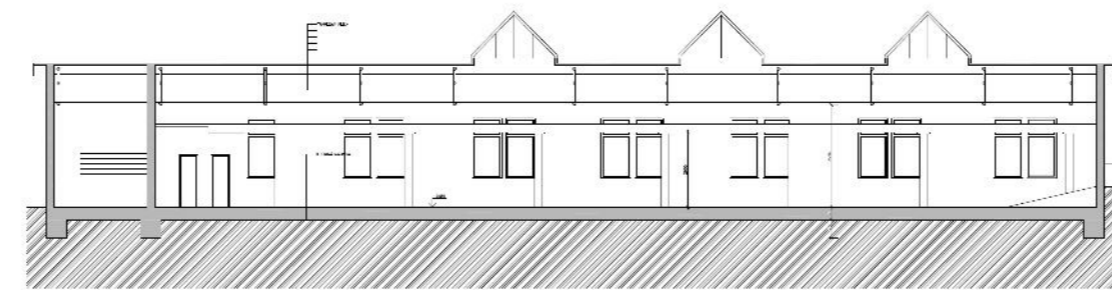

VIEWS

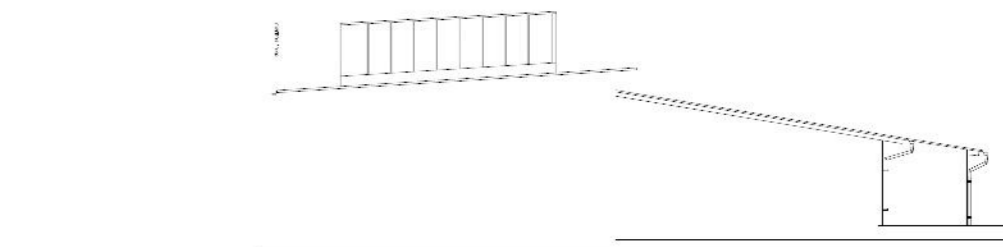
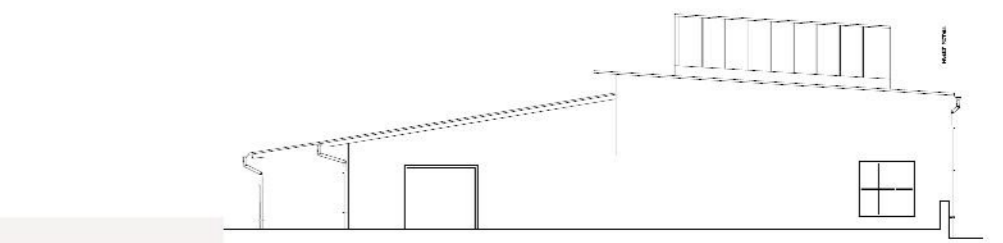
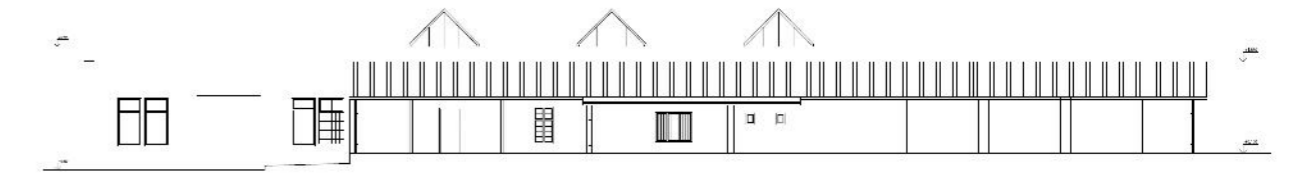

CURRENT STATUS





BUILDING H
Warehouse

1st FLOOR

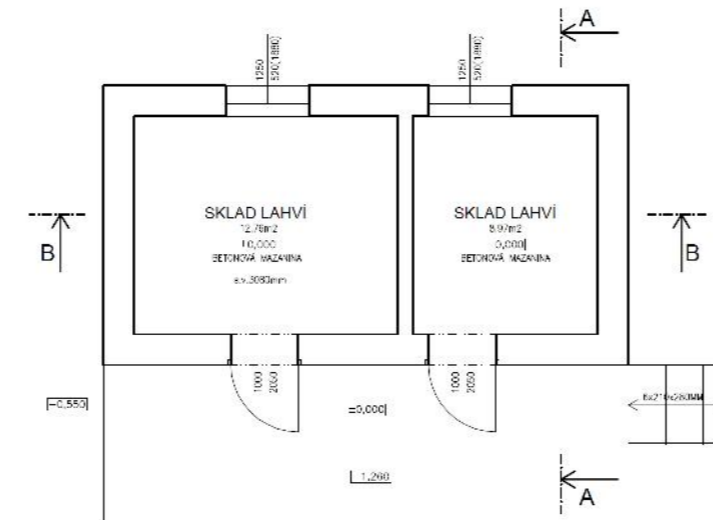

SECTIONS

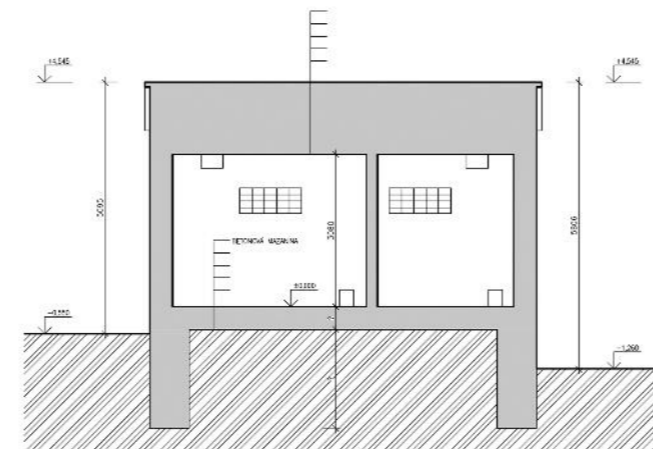
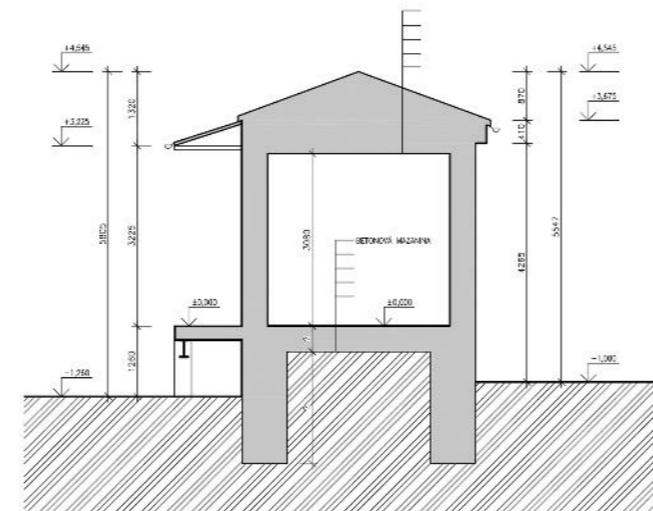

VIEWS

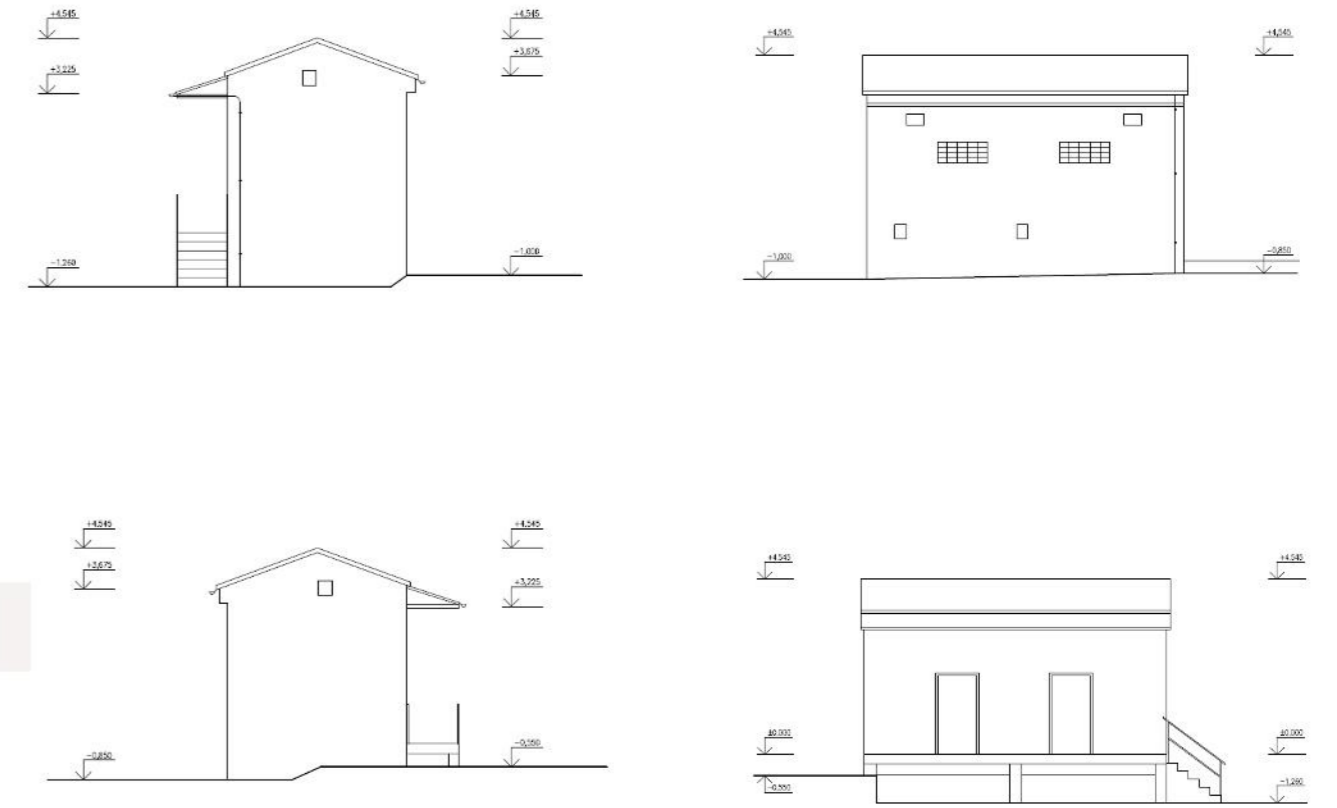

CURRENT STATE

